



RUNWAL  
**GARDEN CITY**  
KALYAN-SHIL RD, DOMBIVLI EAST

---

**FUTURE AVENUE - TOWER 6 & 7**

---

**UNIT PLANS**







**2 BHK TYPE - 3 (DECK)**  
**599.56 SQ.FT.**



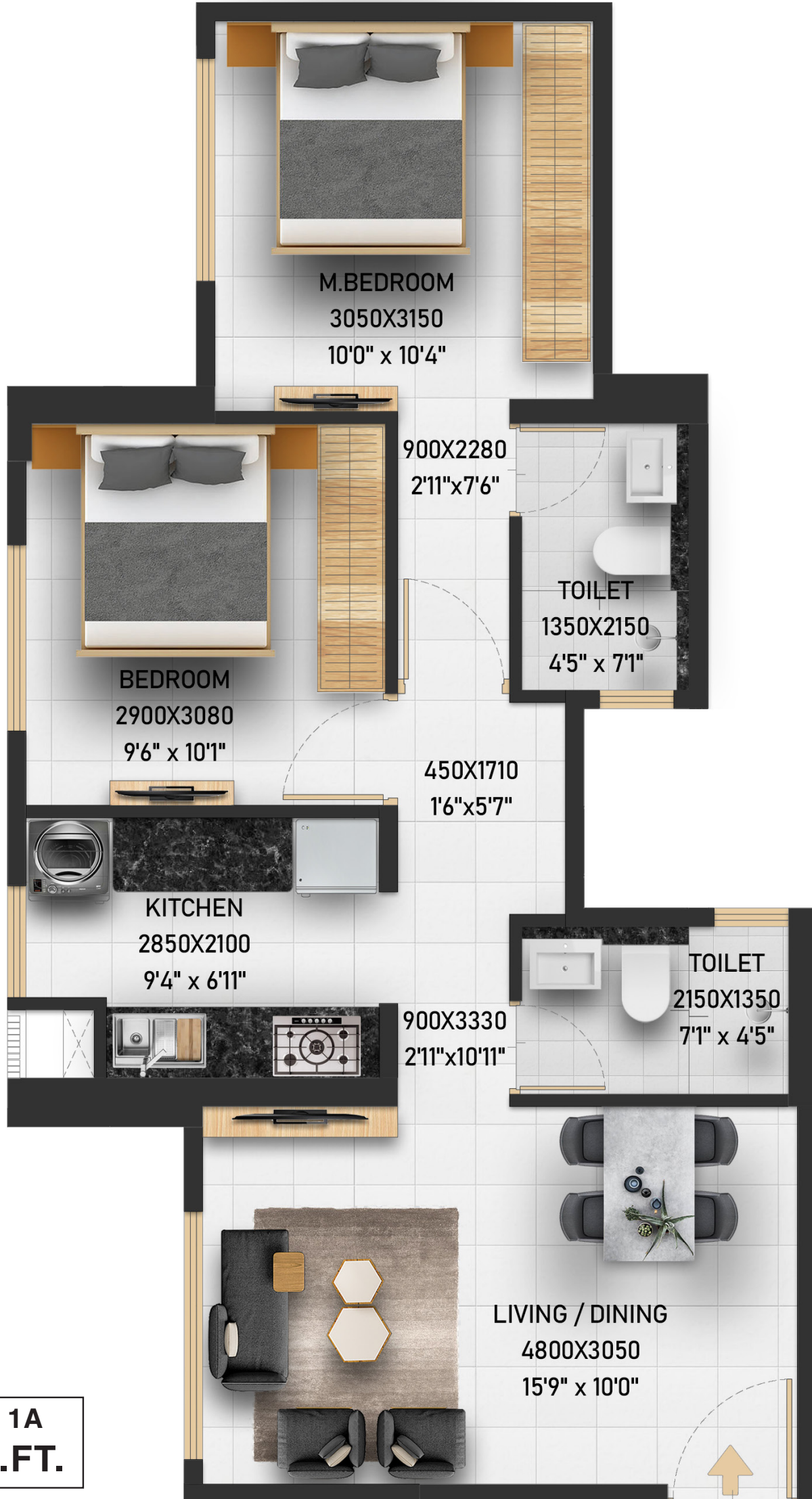

**2 BHK TYPE - 1A**  
**568.02 SQ.FT.**







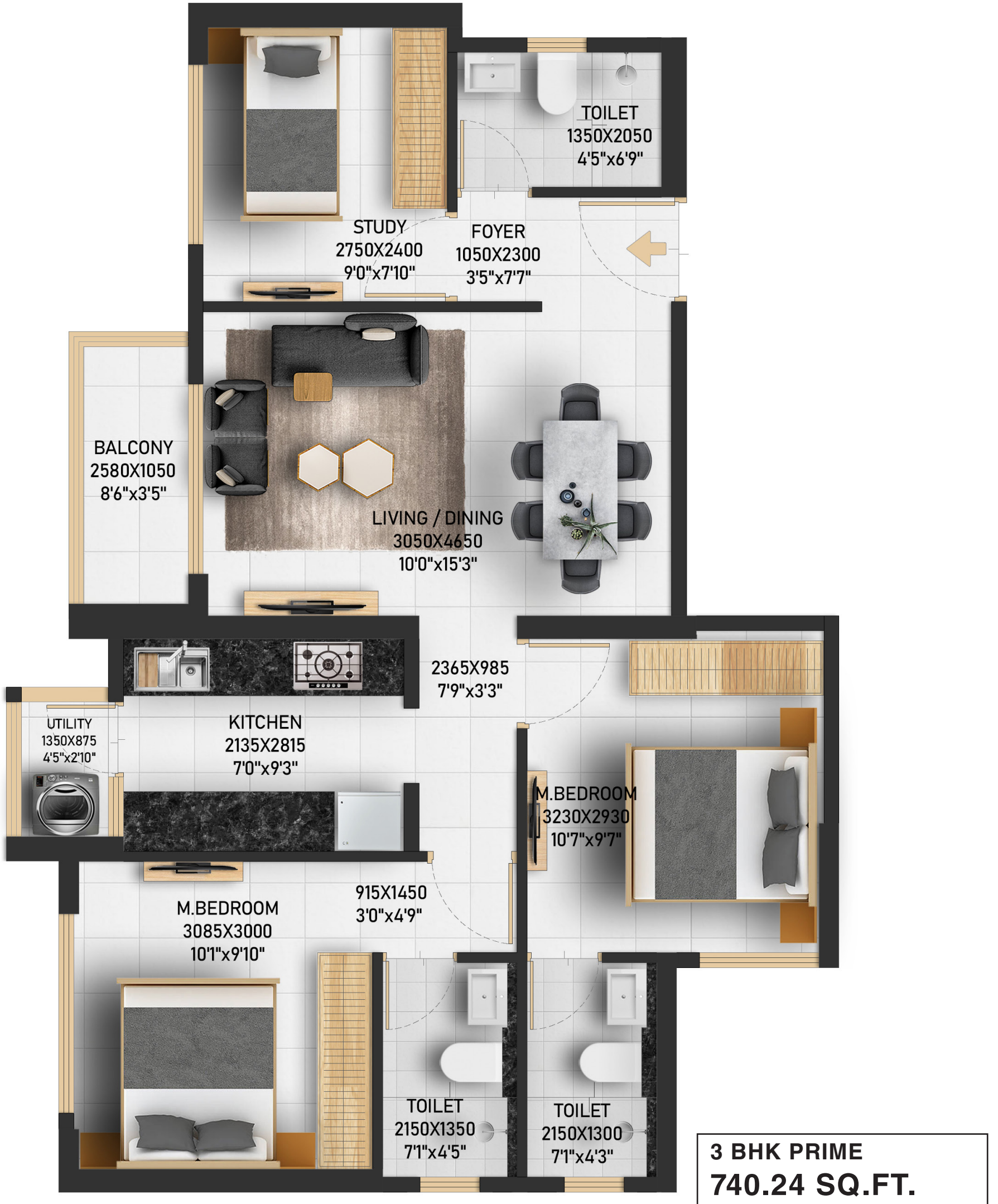





**1 BHK TYPE - 2B**  
**386.75 SQ.FT.**





**1 BHK TYPE - 1**  
**355.53 SQ.FT.**







**1 BHK TYPE - 3 (DECK)**  
**447.68 SQ.FT.**





**2 BHK TYPE - 1A (DECK)**  
**598.48 SQ.FT.**







**3 BHK TYPE - 2 (DECK)**  
**819.04 SQ.FT.**







---

Site Address: Runwal Garden City, Diva Manpada Rd., Off. Kalyan-Shil Rd., Dombivli, Maharashtra 400 612.  
Corporate Address: Runwal & Omkar Esquare, 4th Floor, Off. Eastern Express Hwy., Sion (E), Mumbai 400 022.

---

MahaRERA QR Code



MahaRERA registration number Cluster 6 Tower 6 to 9 ~ P51700052561. Available on the website <https://maharera.mahaonline.gov.in>

Runwal Garden City comprises of the Projects, 'Runwal Gardens' and 'Runwal MyCity'. The master plan for the project Runwal Gardens city is for the purpose of illustration only. IndusInd Bank is providing project finance for the development of the project 'Runwal Gardens' & the Project Runwal My City is financed by ICICI Bank Ltd. No-objection certificate of IndusInd Bank Ltd. will be required to be obtained prior to entering into any agreement for the sale of any unit in Phase I, Phase II, Phase III, Phase IV, Phase V, Phase VIA, Phase VIII, Shopping Arcade, and Runwal Edge of Runwal Gardens. No-objection certificate of ICICI Bank Ltd. will be required to be obtained prior to entering into any agreement for sale of any unit in Runwal My City. The plans, specifications, images, and other details herein are only indicative, and the owners reserve the right to change any or all of these in the interest of the development as per applicable rules & regulations. This material does not constitute an offer and/or contract of any type between the owners and the recipient. Any purchaser/lessee of this development shall be governed by the terms and conditions of the agreement for sale/lease to be entered into between the parties and no details mentioned in this material shall in any way govern such transaction. The Allottee must refer to the agreement for sale for actual details. Further, Runwal Gardens City is a brand name for the larger project and the information given herein also pertains to the larger project. We will be registering separate real estate projects, from time to time.

---